WARNING! DANCING MONSTERS INSIDE!

BBC THE ULTIMATE MONSTER MAGAZINE!

DOCTOR WHO ADVENTURES

www.dwamag.com

LOOK!

Amazing Advent Calendar

ISSUE 358

Turn yourself into a Cyberman!

Win this!

ALERT!

The Cybermen are EVERYWHERE!

Behind the scenes DALEK SECRETS

4 AWESOME POSTERS!

ALIEN BABIES

PLUS: PUZZLES! FUN! GROSS FACTS!

BBC

DOCTOR WHO ADVENTURES
ISSUE 358

WHAT'S INSIDE?

PACKED WITH ESSENTIAL FACTS AND SCARES

Hello!

Welcome to the latest issue of **Doctor Who Adventures**. We're now on sale every **four weeks**, but don't worry because we will still be full of scares, facts and awesome monsters. And we've got **loads** to look forward to! Next issue we'll be giving you a sneak peak at the Christmas episode... Until then, don't miss the **Cyber-packed** next episode. See you soon!

Moray

Moray, Editor

WRITE TO US:
Doctor Who Adventures,
Vineyard House,
44 Brook Green,
London W6 7BT
Tel: 020 7150 5115
Email:
hello@dwamag.com

4 INVADED!
9 COMIC SCARES!
12 CYBER FACTS!
14 STRICTLY MONSTERS!
25 DALEK SECRETS
30 BEHIND THE SCENES!

TARDIS TRACKER

1 2 3 4 5

There are five tricky **TARDIS TRACKER** puzzles to solve throughout the magazine. Colour in or cross out a TARDIS here when you've completed each puzzle! Good luck!

Yikes! Doesn't smile much, does he?

CYBERTASTIC!

WARNING! *This issue has got loads of top Cyber info.* Along with the Daleks, these tall monsters are one of the scariest and oldest enemies of the Doctor. The Doctor first met them in 1966, when they looked a bit different – with cloth faces and human hands. Yuck!

Mini Doctor Who Adventures...

MORE ADVENTURES NEXT ISSUE!

EPISODE 12

FINAL EPISODE SECRETS! DEATH IN HEAVEN

In last week's episode there were Cybermen **everywhere** and an even older enemy ran into the Doctor. Now, in the final episode of the series, nothing on Earth will ever be the same again.

POLICE PUBLIC CALL BOX

WARNING! Missy is REALLY dangerous!

THE SHOCKS SO FAR...

Check out the biggest shocks, surprises and scares this year!

The Doctor got a new face!

Good Daleks exist!

Robin Hood is real!

Invisible monsters are scary!

Monsters can just be lonely!

School can be dangerous!

There are spiders on the moon!

This mummy is a soldier!

Clara became the Doctor!

Trees are our friends!

Cybermen invaded Earth! What now?

DODGY DALEK

Can you spot the one Dalek that isn't a proper Dalek?

ART: JAMIE SMART WORDS: CRAIG DONAGHY

MORE FUN NEXT TIME!

WIN!

CLOSING DATE: 11.59PM ON 10 DECEMBER 2014

DOCTOR WHO BOX SET

Watch the Doctor and Clara's exciting adventures again and again with the new *Doctor Who* Series 8 box set, out on 17 November! We've got 15 up for grabs!

WHO PLAYS THE CURRENT DOCTOR?

A PETER CAPALDI **B** PETER DAVISON

Win code: 8056 Email: 8056@dwacomps.co.uk
Text: COMP DWA+8056+A or B

15 CHANCES TO WIN!

www.bbcshop.com

BBC Worldwide

IPAD & NATIVITY 3 GOODIES!

To celebrate the release of the cool film *Nativity 3: Dude Where's My Donkey?*, out on 14 November, one lucky reader will get a fantastic iPad, the first two films on DVD plus a fun puzzle.

WHICH MONSTERS APPEAR IN THE FINAL EPISODE?

A DALEKS **B** CYBERMEN

Win code: 8057 Email: 8057@dwacomps.co.uk
Text: COMP DWA+8057+A or B

5 CHANCES TO WIN!

HOW TO ENTER BY EMAIL

Send your answers to the email address under each question – e.g. email 7829@dwacomps.co.uk. Please also supply your name, age, address and daytime telephone number. Send a different email for each competition and put the win code in your subject line.

HOW TO ENTER BY TEXT

Text **COMP** [space] then **DWA•Win Code•A** or **B** [space] • **name** and **full address** to **66644** for the competition you want to enter. For example, text **COMP DWA6025A John Smith, 25 The Avenue, London NW12 6XP**. The cost to enter will be however much your mobile phone company charges for one normal text message (SMS) at the time you enter the competition. You will not have to pay any other costs to enter.

COMPETITION RULES: See above for how to enter by email or text. The promoter is Immediate Media Company London Limited, registered address 4th Floor, Vineyard House, 44 Brook Green, London W6 7BT. Make sure that we have your entries by **11.59pm on 10 December 2014.** 1. You can enter if you live in England, Wales, Scotland, Northern Ireland or the Channel Islands, unless someone who lives in your house works for the Immediate Media Company. 2. All of our competitions follow the BBC Code of Conduct for competitions – you can read this at www.bbc.co.uk/competition/code. 3. By entering the competition, you promise to us that you have read these rules and that you will follow them. 4. We can't include entries which arrive too late and we can't accept responsibility if your entry is lost. 5. We will choose the winners at random from all of the right answers that we receive. 6. One entry per household. We don't allow bulk entries or entries made by other people on your behalf. We will disqualify all entries which break this rule. 7. If you win, you will receive the prize described. We won't swap the prize for cash. If there's ever a reason why we can't give you exactly the same prize, we'll give you something just as good or better instead. 8. Winners will be contacted within 28 days of a competition closing date, either by post, telephone or email. Prize fulfilment will be within 28 days from the date we receive the winners' address details. 9. If we contact you to tell you you're a winner, but you don't reply within a month, we may have to offer the prize to a runner-up or give it away in a future competition. **Your details:** We will use your name, address and any other details that you give us to run this competition. If you win, we will pass them to the person who's providing the prize so that they can post it to you, and we may use your first name and county in the magazine or on our website but we won't provide them to anyone else without your permission. You can find out the winner's first name and county once the competition is over by sending a stamped addressed envelope to Competition Rules, ATTN: Marketing Assistant, Doctor Who Adventures, 4th Floor, Vineyard House, 44 Brook Green, London W6 7BT. Remember to tell us which magazine, issue number and competition you'd like to know about. You can read the Immediate Media Co Privacy Policy at http://www.immediate.co.uk/privacy-policy.

DOCTOR WHO ADVENTURES COMIC

WORDS ANDREW CARTMEL
ART JOHN ROSS
COLOURING ALAN CRADDOCK

WITCH WORK

PART 1

17TH CENTURY ENGLAND, NEAR A VILLAGE POND...

WHAT ARE THEY *DOING*, DOCTOR?

SUPERSTITIOUS FOOLS. THEY THINK SHE'S A *WITCH*.

DUMP HER IN THE WATER! THEN WE'LL KNOW IF SHE'S A WITCH.

FOOLS! THERE'S NO SUCH THING AS WITCHES.

OH REALLY. WHAT ARE THEY, THEN?

WOOSH

OH *MY*!

HE *DOES* HAVE A POINT.

TARDIS TRACKER 2
Can you find Missy hidden on the page?
The answer is on page 35!
USE YOUR CLOAK TO KNOCK HER FROM HER BROOM.
SO THAT'S WHY YOU INSISTED ON THE CLOAKS!
TERMINAL MALFUNCTION. PLEASE CHECK GUARANTEE AND RETURN TO FACTORY FOR REPAIR.
IT'S A ROBOT!
QUICK, THEY'RE GETTING AWAY.
I'VE NEVER RIDDEN A BROOM BEFORE.
WE'LL BE BACK!
DON'T HURRY ON MY ACCOUNT.
A SPACESHIP?
NO - IT'S MUCH MORE DANGEROUS THAN THAT!
CONTINUED ON PAGE 31!

ADOPT AN ORCA

ADVERTISEMENT

www.adoptawhale.com

LOVE WHALES?

You'll love all this!

WDC

Just £1 a week!

Hey! The world's whale-lovers need you to keep them right about all amazing news for just £1 a week. And get loads of cool stuff. PLUS get photos and updates on your adopted whale four times a year with our fantastic SPLASH! magazine! So what are you waiting for? There's a whale out there waiting for you!

Choose the whale you'd like to adopt here >>>

All yours for just £1 a week!

When you adopt an orca you get a fantastic whale folder packed full of:

- loads of fun stickers
- a WDC badge
- amazing facts and info on all things killer whale
- a fabulous certificate featuring your adopted whale and with your name on it!
- your first copy of your quarterly SPLASH! magazine

Please indicate how much you would like to give each month

£4 ☐ £6 ☐ £8 ☐ £10 ☐ a month Starting on the 1st ☐ or 23rd ☐ of each month

PAYER'S DETAILS

Title ____ First Name ____ Surname ____

Address ____

Postcode ____ Tel no ____

Email ____ Date of birth ____

Please send adult pack ☐ children 14 pack ☐

RECIPIENT'S DETAILS

Title ____ First Name ____ Surname ____

Address ____

Postcode ____

Tel no ____ Date of birth ____

Gift Message ____

Would you like us to send the adoption to the recipient? Yes ☐ No ☐

Instruction to your bank or building society to pay by Direct Debit

Organisation's Identification Number 9 4 1 3 5 1

DIRECT Debit

1. Name and full postal address of your bank or building society

To the manager of ____

Address ____

Postcode ____

2. Name of account holder(s)

3. Sort code ☐☐-☐☐-☐☐

4. Bank or building society account number ☐☐☐☐☐☐☐☐

5. Instruction to your bank or building society

Please pay Direct Debits from the account detailed on this instruction subject to the safeguards assured by the Direct Debit Guarantee. I understand that this instruction may remain with Direct Debits and, if so, details will be passed electronically to my bank/building society.

Signature ____ Date ____

PLEASE COMPLETE AND RETURN THIS FORM TO: WDC, FREEPOST (SCE14478), CHIPPENHAM, SN15 1ZY

CYBER GUIDE!

Upgrade your deadly data on the terrifying Cybermen!

Cold, blank face!

Handles!

CYBER ALERT

Chest light

Powerful grip that can electrocute victims!

Deadly laser!

Metal legs that can run incredibly fast!

Heavy metal feet make a scary stomping sound!

I WISH I WAS TERRIFYING!

CYBER TRUE OR FALSE

		TRUE	FALSE
1	Cybermen can be damaged by gold.		
2	Cybermen like to upgrade people to be like them.		
3	They used to be Ice Warriors.		
4	Cybermen can walk through water.		

Answers

UNDER FIRE

You might be lucky enough to shoot a Cyberman once, but they're fast and clever and quickly adapt. Your next shot won't hurt them.

MINI MONSTER

Cybermen use Cybermats to help them find power sources and attack victims. They're small, but have a nasty electric bite!

DISGUISE

Forget using metal detectors, the Cybermen are so clever they can even make wooden versions of themselves that can't be spotted.

MICRO MENACES

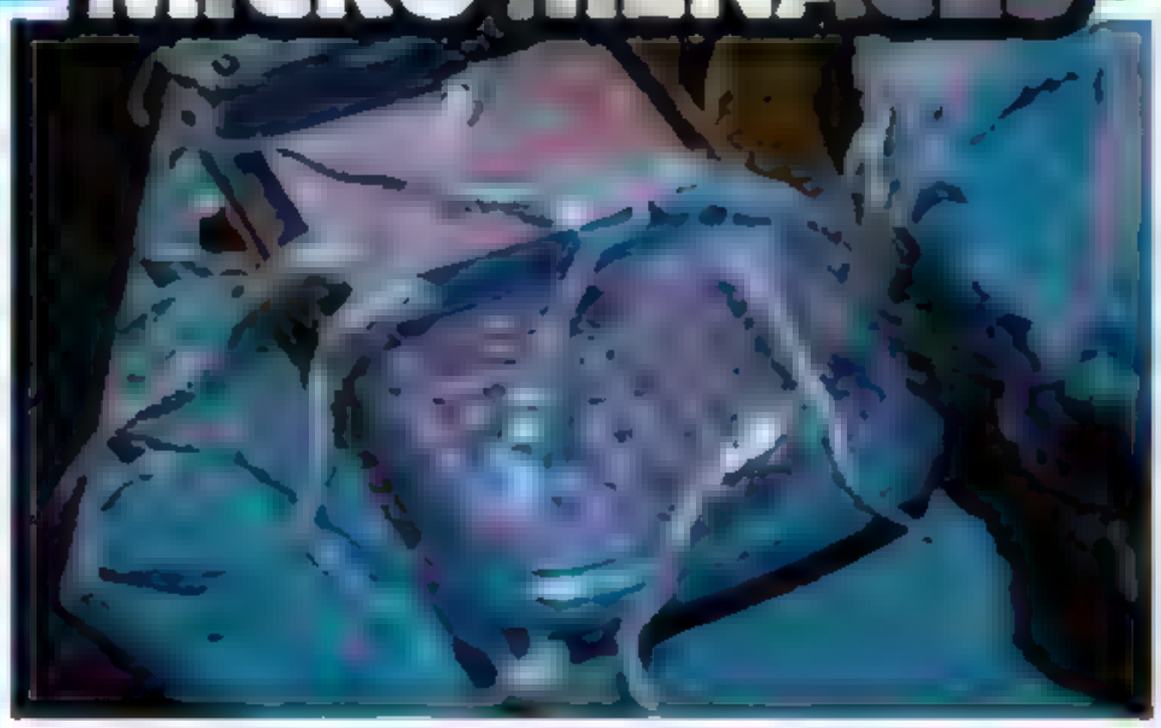

Tiny Cybermites can break down technology to help create and update new Cybermen. They can also upgrade humans. Gross!

HEADS OFF!

These super-shiny soldiers can remove their heads and put them down to trick you. Then their headless bodies attack from behind!

UPGRADE

Cyber heads can scuttle on the floor, shoot poison darts and even open up and try and snap your face off so they can upgrade you.

STRICTLY MONSTERS DANCING!

It's the greatest show in the galaxy – but which terrors should team up to tango?

SLITHEEN & THE TELLER

Poor Slitheen – they can't dance without **parping** – and this pair really stink!

CRAIG SAYS:

SIMPLY AWFUL. I PRAYED MY BRAIN WOULD MELT SO I DIDN'T HAVE TO WATCH!

SONTARAN & SKOVOX BLITZER

These **super-soldiers** should receive their marching orders. And try not to shoot at the judges!

BRUNO SAYS:

WONDERFUL. I LOVED IT WHEN ONE OF THEM SHOUTED SONTAR-HA!

JUDOON & CYBERMAN

This rhino police thug and metal monster need to upgrade their moves. Way too stampy!

LEN SAYS:

A LITTLE TOO MUCH STOMPING AT TIMES. I GIVE THEM A *SEVEN!*

SILENT & WEEPING ANGEL

Weeping Angels can only dance when no one's looking! Luckily, they forget the Silence are there so they can groove!

WINNER ALERT!

DARCY SAYS:

SUCH ELEGANT WINGS - AND GOOD WORK KEEPING THOSE FINGERS POINTED!

SPOT THE DIFFERENCE!

Can you spot five differences between the two pictures below?

ANSWER ON PAGE 35!

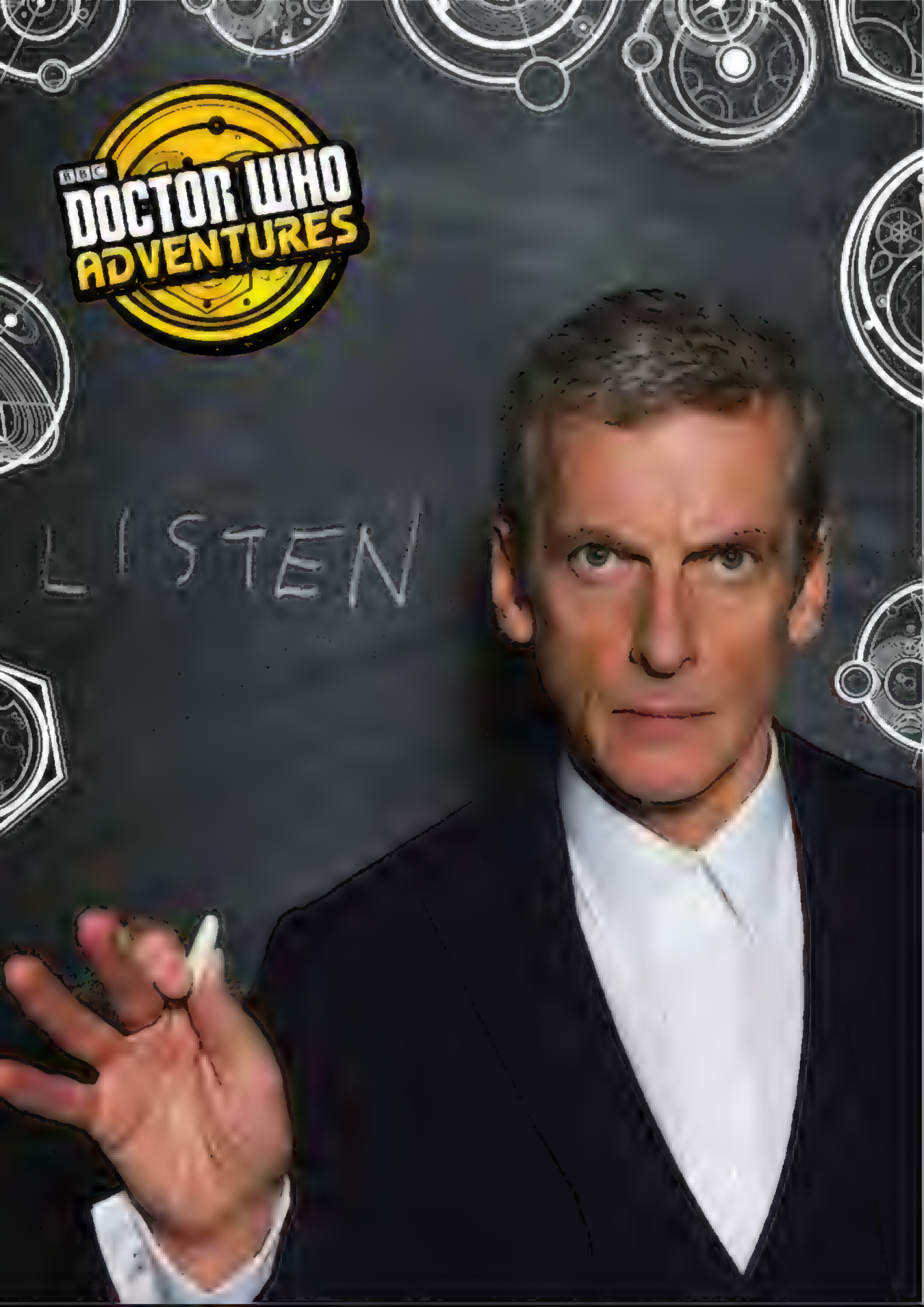
BBC
DOCTOR WHO
ADVENTURES
LISTEN

DOCTOR WHO
ADVENTURES
SKOVOX
BLITZER

DOCTOR WHO
ADVENTURES
THE GOOD
DALEK

BBC
DOCTOR WHO
ADVENTURES
MEMORY
WORM

MONSTER A-Z

V

ZZZZ

VESPIFORM

WHAT ARE THEY?

Wise wasps from the Silfrax Galaxy. They are huge, scary and vicious with lethal stings. They are also telepathic and can disguise themselves as other species.

MOST LIKELY TO SAY:

"Buzz!"

FIND OUT WHAT W IS NEXT ISSUE!

WHERE'S THE DOCTOR?

The Doctor, Clara and some of their friends are on board a spaceship with some scary monks! Can you help them find the following things as quickly as possible before the monks get them?

CREEPY CREATURES

Ever thought some of the monsters in Doctor Who looked familar? There's a reason why...

JUDOON

The Rhino-like Judoon are intergalactic policemen who work for the Shadow Proclamation. They're quite different from rhino, who are just big and clumsy.

SILURIANS

The Silurians were the original rulers of the Earth. Some lived on the land. And their green reptile faces look very lizardy.

THE RACNOSS

Ewww. The leggy Racnoss looked like a horrible red spider. She was from an ancient race of creatures. Their Queen attacked London at Christmas, the spoilsport.

OOD

With big floppy tentacled faces, the Ood look a bit like a grumpy squid. Thankfully, squid don't have angry red eyes.

CUT OUT AND KEEP CUT OUT AND KEEP CUT OUT AND KEEP CUT OUT AND KEEP CUT OUT AND KEEP

THE DALEK FILES

ESSENTIAL INFORMATION ABOUT THE DOCTOR'S OLDEST ENEMIES!

13 DALEK GUARD

WHO ARE THEY?

These Dalek Guards are the special Daleks that have one important task – they have to look after the Dalek Emperor at all times.

THE EMPEROR

The Dalek Emperor isn't able to move about, so needs his own set of guards to look after him and make sure his plans are carried out.

DUSTY DALEKS

Some of these Daleks were found damaged on the Dalek Asylum planet. They were out of control and very dusty.

CUT OUT AND KEEP CUT OUT AND KEEP CUT OUT AND KEEP CUT OUT AND KEEP CUT OUT AND KEEP

CYBER MASK!

Turn yourself into a metal man!

1. Glue the face mask from this page onto a sheet of thin card.
2. When dry, cut out the mask and eyes with scissors.
3. Make a small hole on either side of the mask. Thread some string or elastic through and knot the ends. Ask an adult to help you!

LEGO

THE LEGO MOVIE

KRAGLE CRISIS GAME!

Race your mates to Lord Business and destroy his evil weapon, the Kragle. Check out the awesome play sets from *The LEGO® Movie™* along the way!

1
START!

2
True or false? EMMET lives in Bricksburg. Move on a space if you're right!

11

12
EMMET slips out of the LEGO® Universe! Go back to the start!

13
Your Construct-o-Mech scoops up a Skeletron! Go forward a space!

14
EMMET'S CONSTRUCT-O-MECH, £49.99

22
FINISH!

YOU'LL NEED:

- Counters – you could use coins!
- A dice.

HOW TO PLAY:

- You need at least two players for this Kragle Crisis game. Each player uses a different counter.
- Take it in turns to roll the dice and move your counter. Follow the instructions on the space you land on.
- The answers to the questions are at the bottom of the game.
- The first player to reach the finish is the winner. Let's get Business-busting!

WHERE AM I?

Can you find this little guy hiding somewhere on the page. It's quite tricky so keep looking.

Explore the range of THE LEGO® MOVIE™ products at shop.lego.com!

3

4
The radio plays your fave song – move forward four spaces!

5
Who is WYLDSTYLE's superhero boyfriend? Get it right or miss a go!

6
Oh no! BAD COP has sent the POLICE DROPSHIP to catch you. Roll an even number to escape!

SUPER SECRET POLICE DROPSHIP £69.99

7
Which city is BATMAN from? Roll again if you know the answer!

8

9
Go forward two spaces if you know SUPERMAN's real name!

10
It can be tiring being a hero! Skip a go to rest up!

15
VITRUVIUS is combing his beard. Miss a go while you wait for him to finish!

16

17
You've become a Master Builder – skip forward three spaces!

18
You catch a ride in BENNY'S SPACESHIP. Move on to square 20!

BENNY'S SPACESHIP, SPACESHIP, SPACESHIP, £79.99

19
Yikes! Run away from the MICRO MANAGER and go back to square 16!

20

21
LORD BUSINESS glues your fingers together – roll an odd number to continue!

Answers
2 True, 5 Batman, 7 Gotham, 9 Clark Kent.

INTO THE DALEK

Behind-the-scenes info alert!

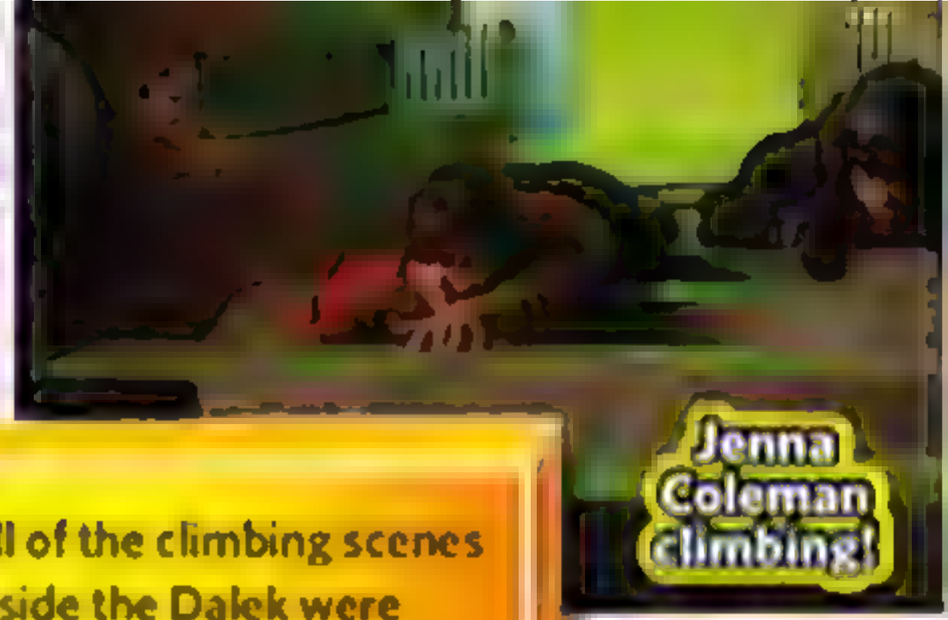

Jenna Coleman climbing!

All of the climbing scenes inside the Dalek were filmed by the actors crawling on the floor and laying the camera down on its side. Clever!

Peter Capaldi gets ready

Peter Capaldi was really excited to film with the Daleks and he even turned up early to see them! Most of the action was shot in an aircraft hanger in Cardiff.

EXTERMINATE

Nicholas Briggs voices all of the Daleks in this episode - and loads of other monsters, including the Cybermen!

Shrinking machine

Loads of special images were created for the computer screens in the lab where the Doctor, Clara and soldiers are shrunk down in size so that they would be to be able to fit inside a Dalek.

Shrinking bracelet

DID YOU KNOW?

TARDIS TRACKER 4

Where is the weakest part of a Dalek?

The answer is on page 35!

WITCH WORK PART 2

IF IT'S NOT JUST A SPACESHIP, WHAT *ELSE* IS IT?

A *TIME* MACHINE.

OF COURSE. A TIME MACHINE. I SHOULD HAVE *GUESSED*.

WHERE ARE WE GOING NOW?

TO FIND THE MAN WHO BUILT IT.

CLARA, MEET PROF FASTER, GENIUS, INVENTOR AND TRILLIONAIRE FOUNDER OF THE HIGHLY SUCCESSFUL MACHINE SHOPS ROBOT WAREHOUSE.

TRILLIONAIRE?

ZILLIONAIRE NOW, ACTUALLY. HELLO AGAIN, DOCTOR. PERHAPS YOU CAN HELP ME FIX TRIXIE HERE. I THINK SOMEONE SPILLED COFFEE INSIDE HER. DID THEY EVEN HAVE COFFEE IN 17TH CENTURY ENGLAND?

THE FIRST BRITISH COFFEE SHOP OPENED IN OXFORD IN 1650. WHAT EXACTLY ARE YOU DOING HERE?

I'VE ALWAYS FELT SORRY FOR THE VICTIMS OF THE 17TH CENTURY WITCH TRIALS. I THOUGHT I'D COME BACK TO TRY TO SAVE THEM - AND SPEND SOME OF MY TRILLIONS IN A GOOD CAUSE.

YOUR *ZILLIONS*, YOU MEAN. HE'S DOING THE SAME AS US, DOCTOR.

BUT HE'S NOT GOING ABOUT IT IN THE RIGHT WAY. WOULD YOU MIND GIVING ME YOUR ROBOT CONTROL SYSTEM, PROF?

OF COURSE NOT DOCTOR, ALWAYS HAPPY TO SHARE.

I'LL JUST REPROGRAM THE ROBOT WITCHES TO BE MORE HELPFUL. THAT SHOULD SORT IT!
ALWAYS!
WAHOO! THANKS FOR LETTING ME DRIVE, DOCTOR.
MY PLEASURE. DO TRY TO KEEP YOUR CLOAK OUT OF MY FACE, THOUGH.
EXCELLENT, NOW EVERYONE THINKS WITCHES ARE HELPFUL AND FRIENDLY!
GOOD! THAT SHOULD PUT AN END TO ANY OF THIS WITCH HUNT NONSENSE.
PURRRRRRR
THE END

TARDIS INBOX!

Post or email your drawings and photos to win a prize!

PYRAMID

EVERY PICTURE ON THIS PAGE WINS A POSTER AND A KEY RING!

Kade, age 7, meets some Doctors

It's the Doctor! By Jevan

The Teller by Isaac, age 8

Strax by Jakob

Clara by Felicity

TARDIS TRACKER 5

What is Clara's surname?

The answer is on page 35!

Top Time Lord by Nathaniel, age 11

WRITE TO:

Doctor Who Adventures, Vineyard House, 44 Brook Green, London W6 7BT

Email: letters@dwamag.com

Before sending in your letter, drawing or photo, make sure you get your parent or guardian's permission first. By sending these to us, you agree to let us feature them in this magazine or on the website. Sorry, we won't be able to send these back to you.

FACT FIGURES!

1 Glue the whole of this page onto a sheet of thin card.

2 When dry, cut out Davros and the Clockwork Droid and fold the tab forward so that the facts are at the front.

3 Cut out new Fact Figures every issue!

DAVROS

WHO IS HE? The creator of the Daleks. It was his idea to stick a yucky mutant creature in a metal casing.

DID YOU KNOW: He grew a whole new race of Daleks from leftover bits of himself. They thanked him by letting him live.

CLOCKWORK DROID

WHAT ARE THEY? In charge of repairing the *SS Madame De Pompadour*, they used bits of the crew to mend the ship.

DID YOU KNOW? Their sister ship was the *SS Marie Antoinette*. It crashed at the dawn of time and those droids spent centuries repairing themselves.

WE'LL HAVE MORE MONSTERS AND CHARACTERS TO CUT OUT NEXT ISSUE!

BBC
DOCTOR WHO ADVENTURES

Editor Moray Laing
Deputy Editor Craig Donaghy
Deputy Art Editor Phil White
Production Editor Chris Bryant

Group Managing Director Andy Marshall
Consultant Publisher Jayne Bye
Editorial Director Corinna Shaller
Group Art Director Terry Hewitt
Group Production Editor Carolyn Parris
Group Marketing Manager Martin Stabel
Marketing Manager Mimi Andersen
Marketing Executive Laura Bentley
Marketing Coordinator Rebecca Bull
Marketing Assistant Kate Iles
Newstrade Marketing Manager Julius Rwegasira
Buying Manager Paul Torre
Covermount Buyer Jennifer Judd
Management Accountant Maxine Mitchell
Group Production Manager Kali Pickersgill
Production Manager Kate Wiley
Senior Production Controller Emma Purdy
Group Advertising Manager Duncan Carr 020 7150 5095
Advertising Coordinator Anna Thompson
Head of Licensing & Syndication Joanna Marshall
Head of Newstrade Marketing Martin Hoskins
Finance Director Kevin Langford
Chairman Stephen Alexander
Deputy Chairman Peter Phippen
CEO Tom Bureau

BBC Worldwide, UK Publishing: Nicholas Brett (Director of Publishing), Chris Kerwin (Head of Publishing), Eva Abramik (Publishing Coordinator), UK.Publishing@bbc.com

For editorial complaints, please email: editorialcomplaints@immediate.co.uk

Editorial Advisors: Helen Bullough (Head of CBBC Production), Claude Gauci (Associate Head, Servite School), Damian Kavanagh (Controller, CBBC), Dr Susan Krasner, Kez Margrie (Executive Producer, BBC)

Thanks to: The cast and crew of *Doctor Who*, Georgie Britton, Matt Bannister, Christine McLean-Thorne, James Goss, Edward Russell, Matt Nicholls, Scott Handcock, Tom Spilsbury, Peter Ware, Jenny Wickett and Missy and her Cyber friends.

BBC DOCTOR WHO ADVENTURES is published every fortnight by Immediate Media Company London Limited under licence from BBC Worldwide who help fund new BBC programmes. Reprographics by Immediate Media Company London Limited. Printed by Polestar, Colchester. © Immediate Media Company London Limited, 2014. Doctor Who logo © BBC 2014. All rights reserved. Immediate Media Company London Limited is working to ensure that all of its paper is sourced from well-managed forests. This magazine is printed on Forest Stewardship Council (FSC)® certified paper. This magazine can be recycled, for use in newspapers and packaging. Please remove any gifts, samples or wrapping and dispose of them at your local collection point.

recycle

FSC 001 Paper from responsible sources FSC® C021437

IMMEDIATE MEDIA CO

BBC

NEXT ISSUE

Get ready for Christmas!

includes AWESOME monster kits!

Sneak preview Doctor Who Christmas ep!

FANTASTIC POSTERS

The ultimate Christmas invasion issue!

SILENT NIGHT, ANYONE?

DON'T MISS IT - IT'LL BE A BLAST!

SNOW JOKE... IT'S SCARY!

ON SALE WEDNESDAY 3 DECEMBER

ANSWERS!

1 False
2 Lower right-hand corner
3 False
4 The eyestalk
5 Oswald

Page 6: J

Page 16: SPOT THE DIFFERENCE See right